

LONGOMATCH  
*PRO*

Introduction

Open & PRO

Analysis

Benefits

Open v PRO

LongoMatch is a powerful, versatile, intuitive, multi-platform Video Analysis Software, with features that provide time efficient results, allowing you to focus on whats important: Improvement, not technology.

# Introduction: Peter Strikwerda

Introduction
Open & PRO
Analysis
Benefits
Open v PRO

## Business Experience

Parttime Teacher Sportsmanagement & Projectmanagement, Entrepreneur

Projectmanager Masterplan Officiating, and Sportsmanship/Respect at The Netherlands Basketball Federation, 2006 - 2012

Developer of Educations and education material at Academy for Club Staff Members of the Netherlands Olympic Committee

International Sales Manager / Sales Director for a French and a Swedish company

## Basketball / Sport Experience

### Refereeing

Developer of : National Referee education program, Coaching models for referees, Mental Toughness referees, Club Tutor education program

Tutor potential group, Instructor referee education

### Coaching

Assistent coach National Team U18 men, video-analist & physical aspects

Masterclass Coaching

Instructor coach education Level 4 according to European Qualification Framework

Introduction

Open & PRO

Analysis

Benefits

Open v PRO

Easy to create clips, based on set criteria

Not too high investment

Ability to be used by non-computer experts

Uniformity from club level to elite level

Ability to draw on play situations for coaching

Introduction

Open & PRO

Analysis

Benefits

Open v PRO

## Open Source and PRO version

**LONGOMATCH**

**LONGOMATCH**  
*PRO*

Introduction

Open & PRO

Analysis

Benefits

Open v PRO

## Multi Platform software

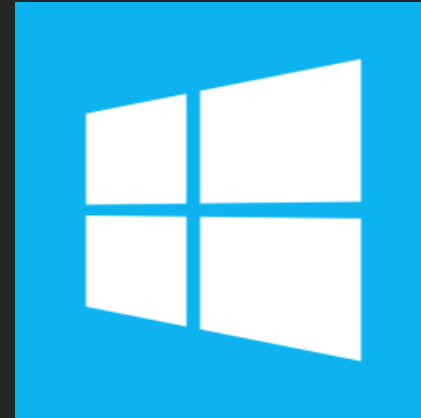

Introduction

Open & PRO

Analysis

Benefits

Open v PRO

## 4K video resolution ready

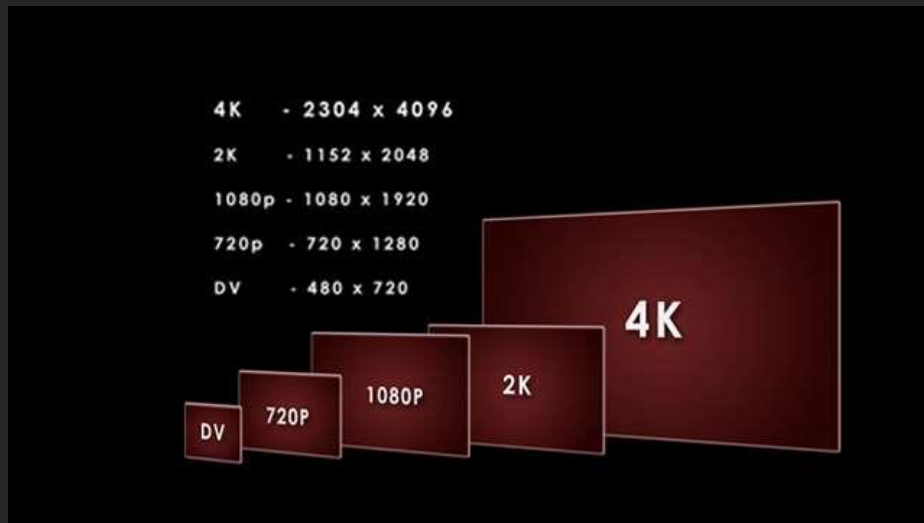

Introduction

Open & PRO

Analysis

Benefits

Open v PRO

## Post Game, Fake Capture, Live Capture, IP Camera video analysis

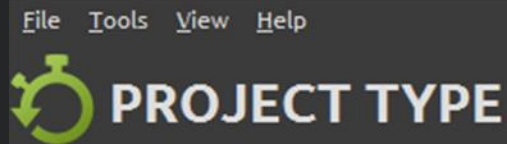

Video file

Capture device

Fake capture device

Ip camera

Introduction

Open & PRO

Analysis

Benefits

Open v PRO

## Intuitive User Interface (UI)

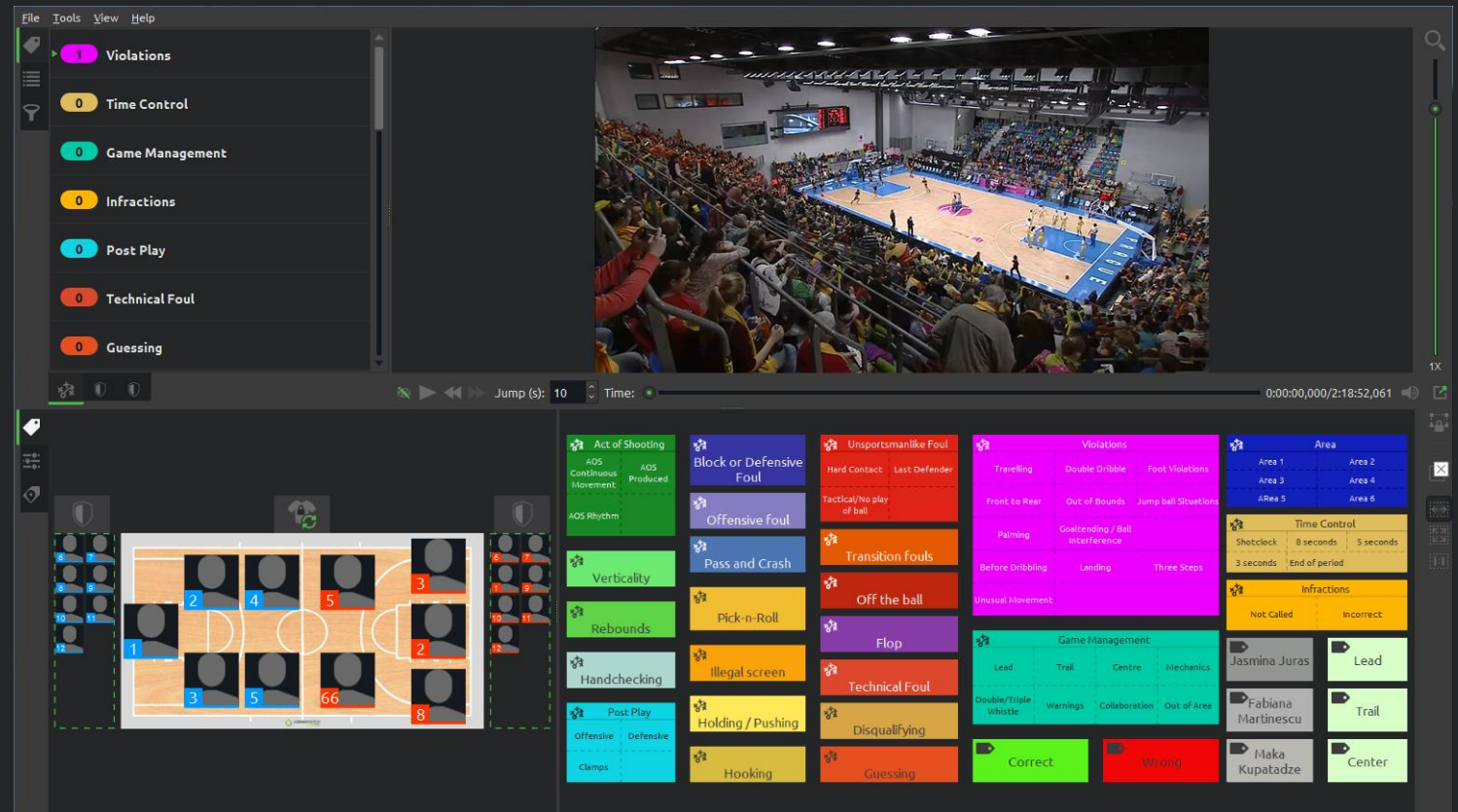

Introduction

Open & PRO

Analysis

Benefits

Open v PRO

## Multi Language Menus

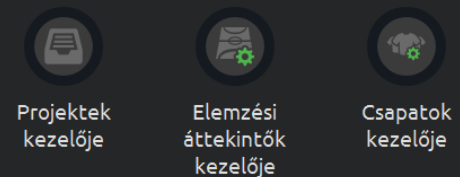
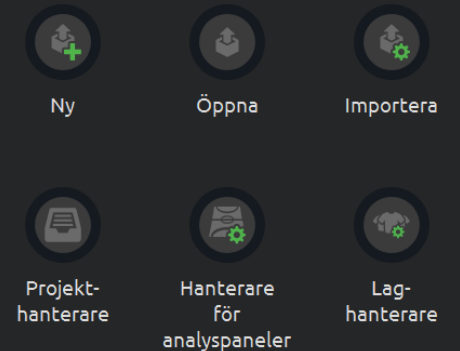
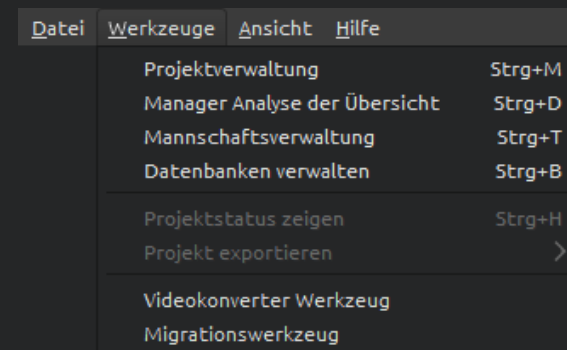
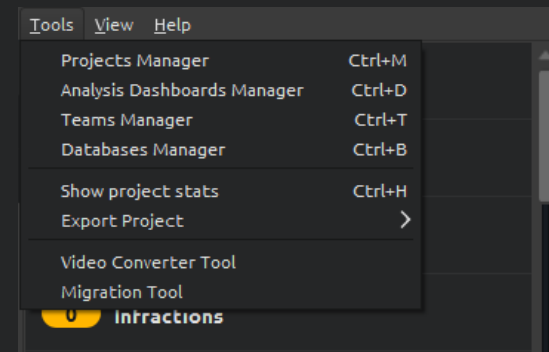
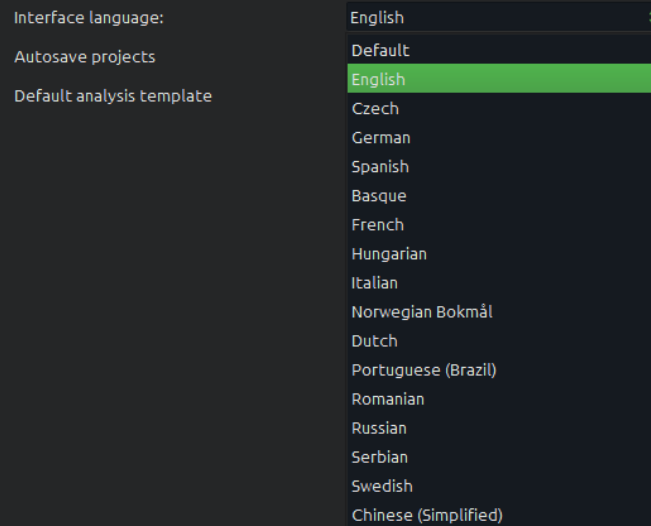

Introduction

Open & PRO

Analysis

Benefits

Open v PRO

## Team roster with player details

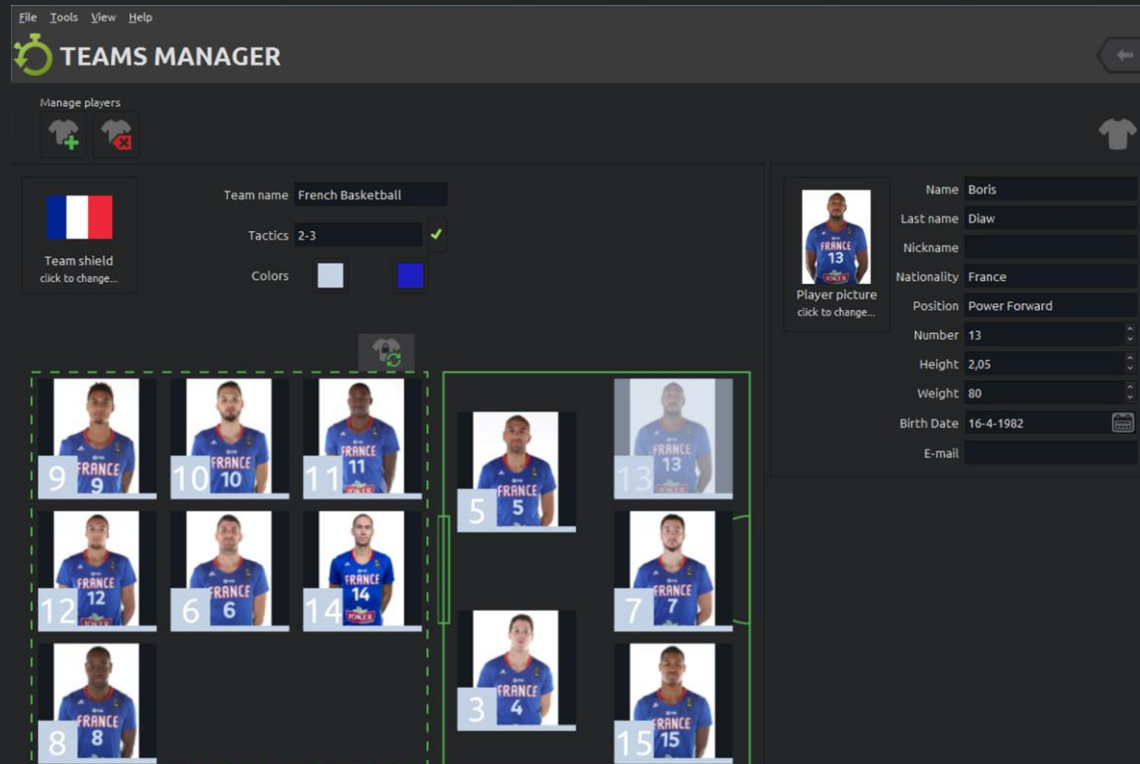

- Manage players:** Includes a plus sign icon and a minus sign icon.
- Team settings:** Shows the team name 'French Basketball', tactics '2-3', and colors (white and blue).
- Team shield:** A small French flag icon with the text 'Team shield click to change...'
- Player roster:** A grid of 15 player cards, each with a number and a photo. The cards are arranged in two columns: the left column has 9, 10, 11, 12, 14, and 8; the right column has 5, 13, 7, 4, and 15.
- Player details panel:** On the right, a detailed view of a player (Boris Diaw) is shown. It includes a player picture, name, last name, nickname, nationality, position, number, height, weight, birth date, and email.

## Analysis Dashboard creation >>extensive information

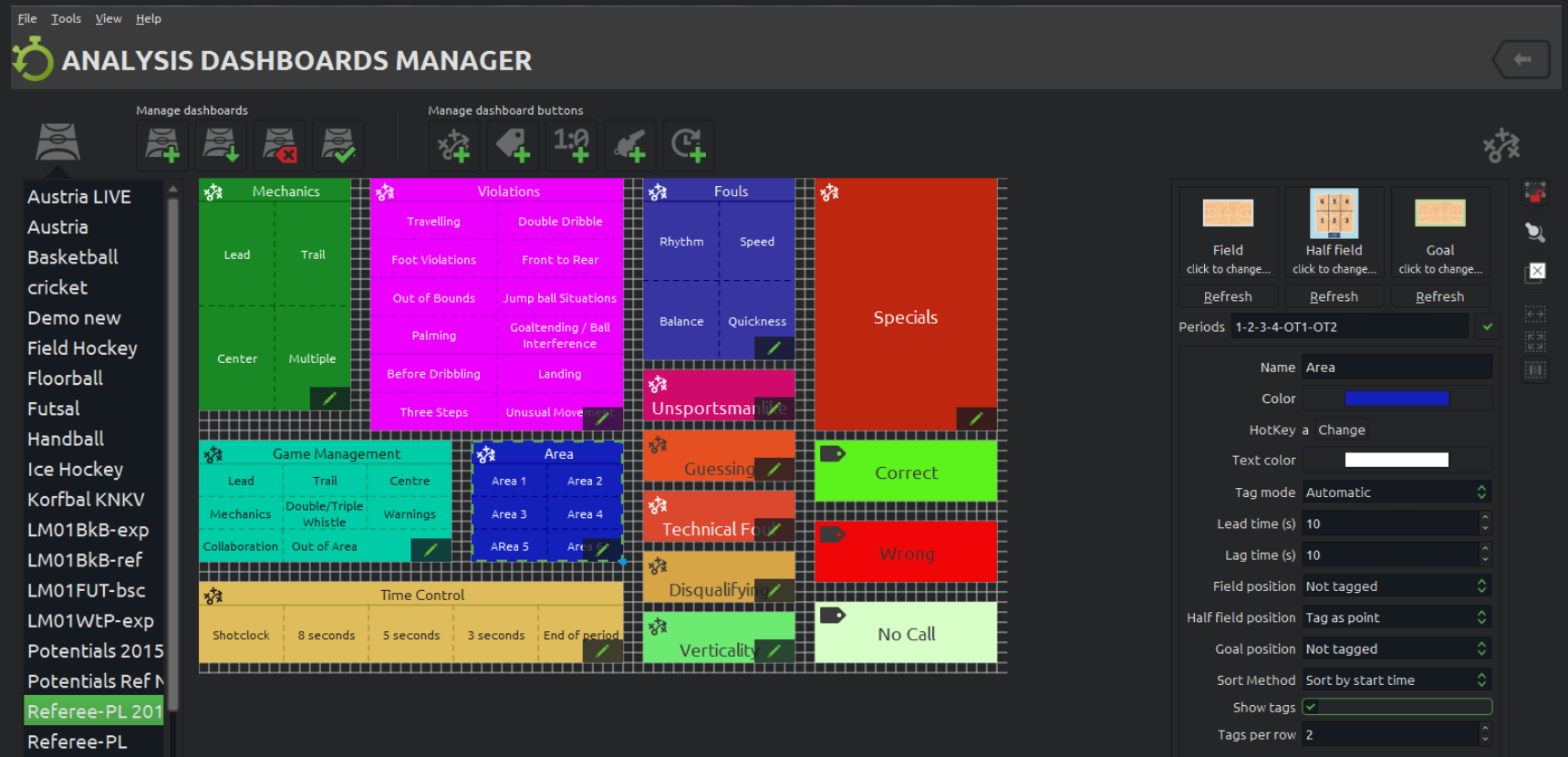

Category	Sub-category
Mechanics	Lead
	Trail
	Center
	Multiple
Violations	Travelling
	Double Dribble
	Foot Violations
	Front to Rear
Fouls	Rhythm
	Speed
	Balance
	Quickness
Game Management	Lead
	Trail
	Centre
	Warnings
Area	Area 1
	Area 2
	Area 3
	Area 4
Time Control	Shotclock
	8 seconds
	5 seconds
	3 seconds
Specials	Correct
	Wrong
	No Call
	Unsportsmanlike
Technical Fouls	Guessing
	Technical Foul
	Disqualifying
	Verticality

Introduction

Open & PRO

Analysis

Benefits

Open v PRO

## Analysis Dashboard creation >> simplified version

Introduction

Open & PRO

Analysis

Benefits

Open v PRO

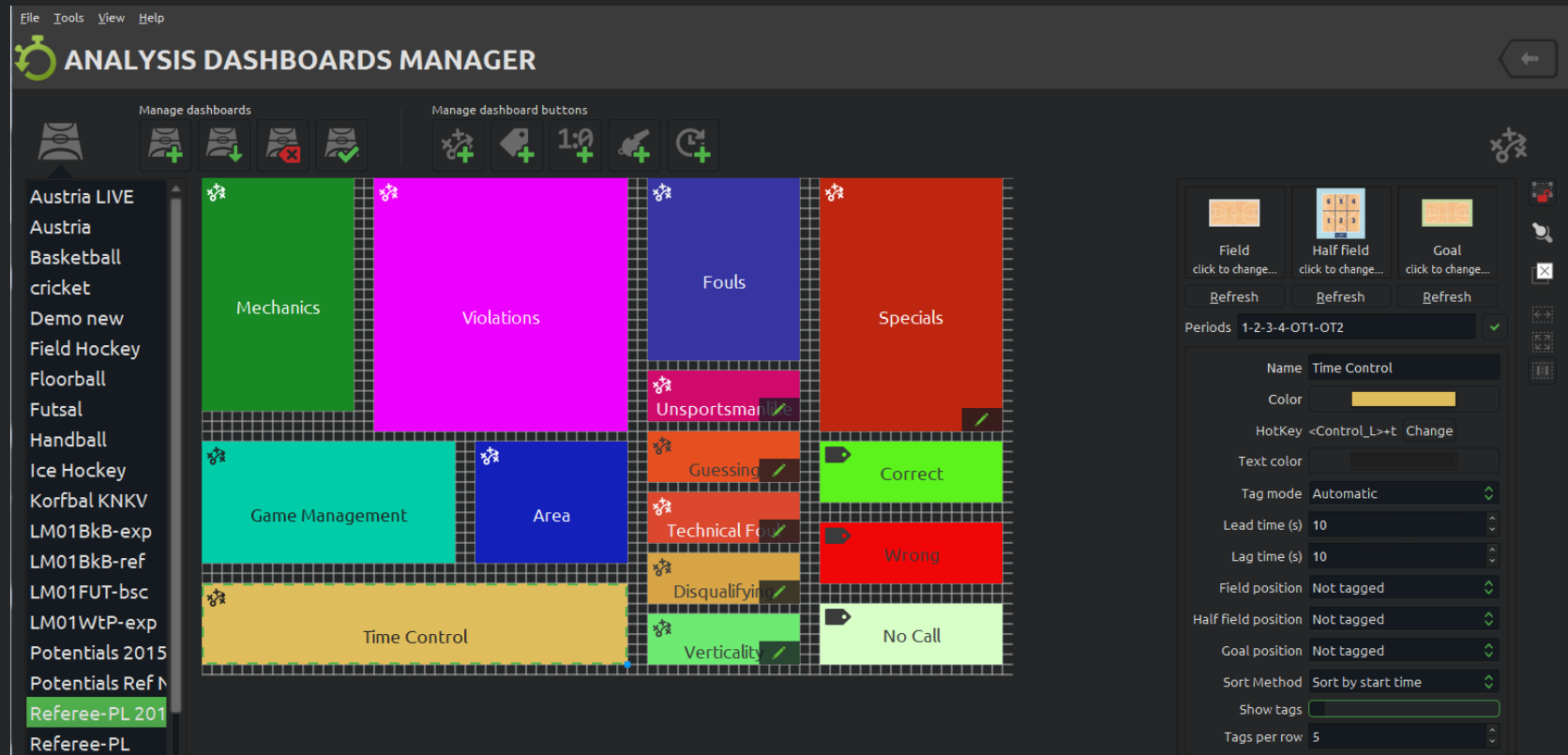

Introduction

Open & PRO

Analysis

Benefits

Open v PRO

## Tagging of events such as play situations or statistics

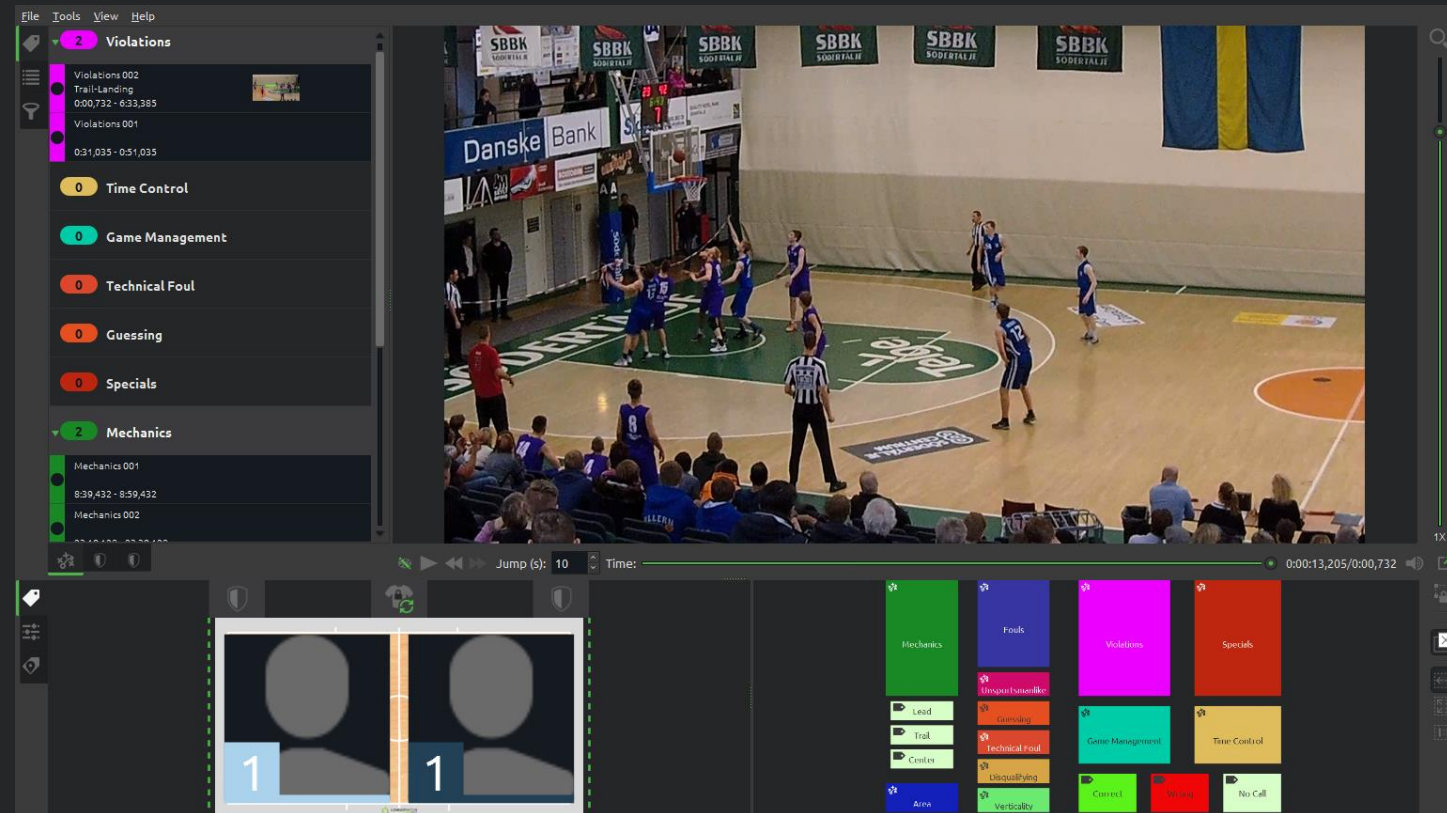

- Violations** (2):
  - Trail-Landing (0:00,732 - 6:33,265)
  - Violations 001 (0:31,035 - 0:51,035)
- Time Control** (0)
- Game Management** (0)
- Technical Foul** (0)
- Guessing** (0)
- Specials** (0)
- Mechanics** (2):
  - Mechanics 001 (8:39,432 - 8:59,432)
  - Mechanics 002

At the bottom, a player comparison window shows two player profiles, each with a score of 1. To the right of the video, a control panel contains buttons for various event types: Mechanics, Fouls, Violations, Specials, Lead, Unsportive, Guessing, Technical Foul, Game Management, Time Control, Arre, Verbalilty, Correct, Wrong, and No Call.

## Zonal tagging (marking events on court)

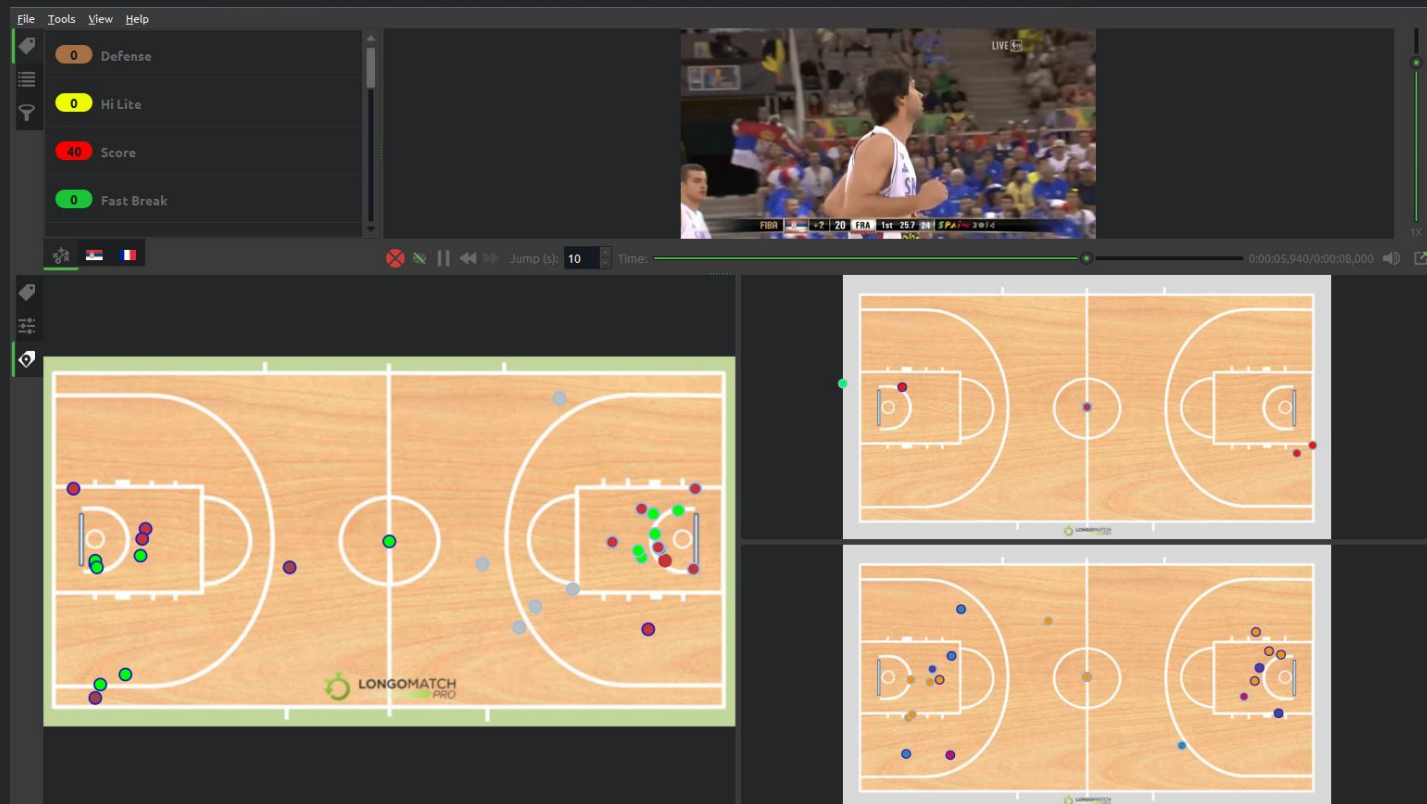

Introduction

Open & PRO

Analysis

Benefits

Open v PRO

## Annotations in tagged events

Introduction

Open & PRO

Analysis

Benefits

Open v PRO

Annotation Tools

Line attributes

Text attributes

Save options

Introduction

Open & PRO

Analysis

Benefits

Open v PRO

## Annotations in tagged events

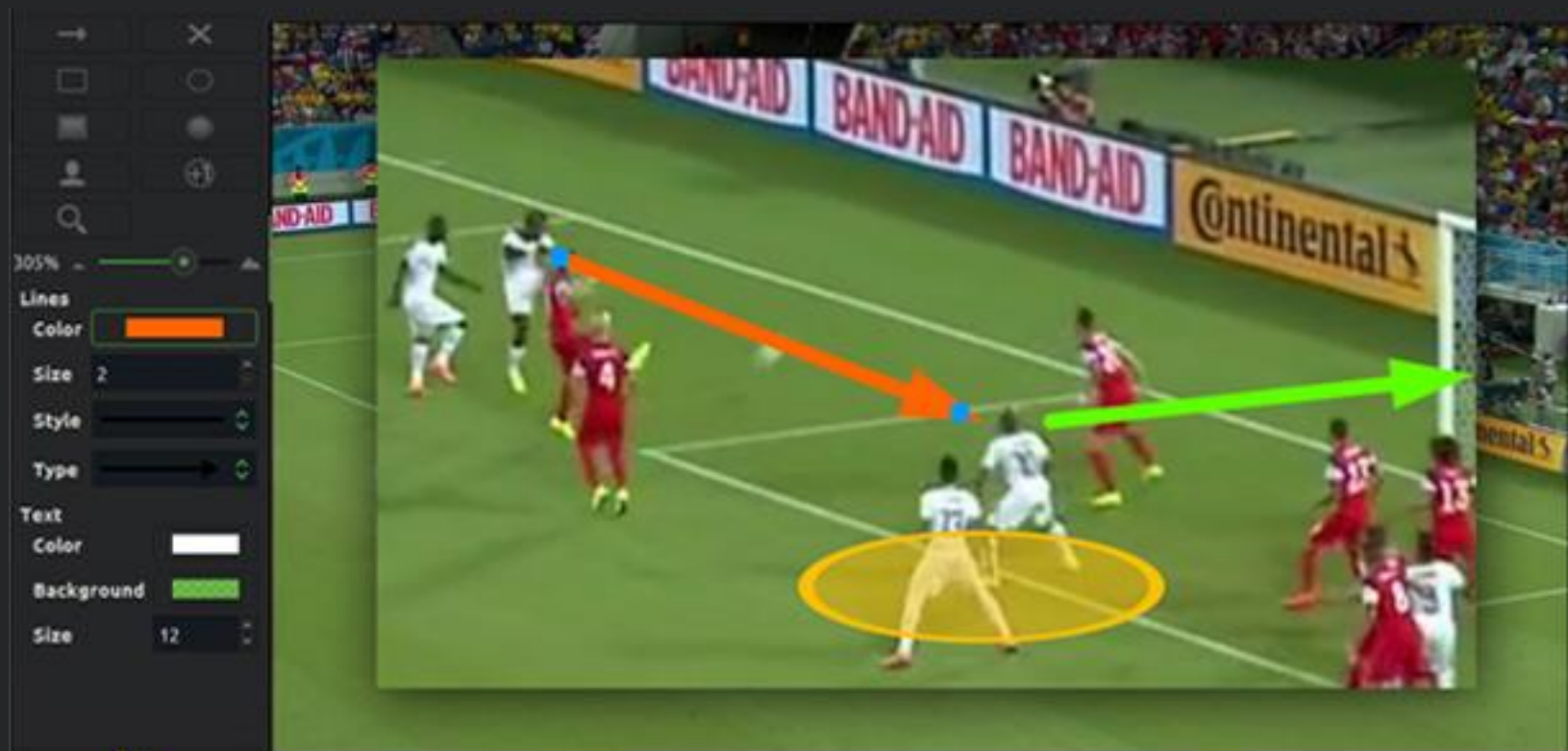

Introduction

Open & PRO

Analysis

Benefits

Open v PRO

## Export events as single video clip or as playlist with multiple clips, including annotations

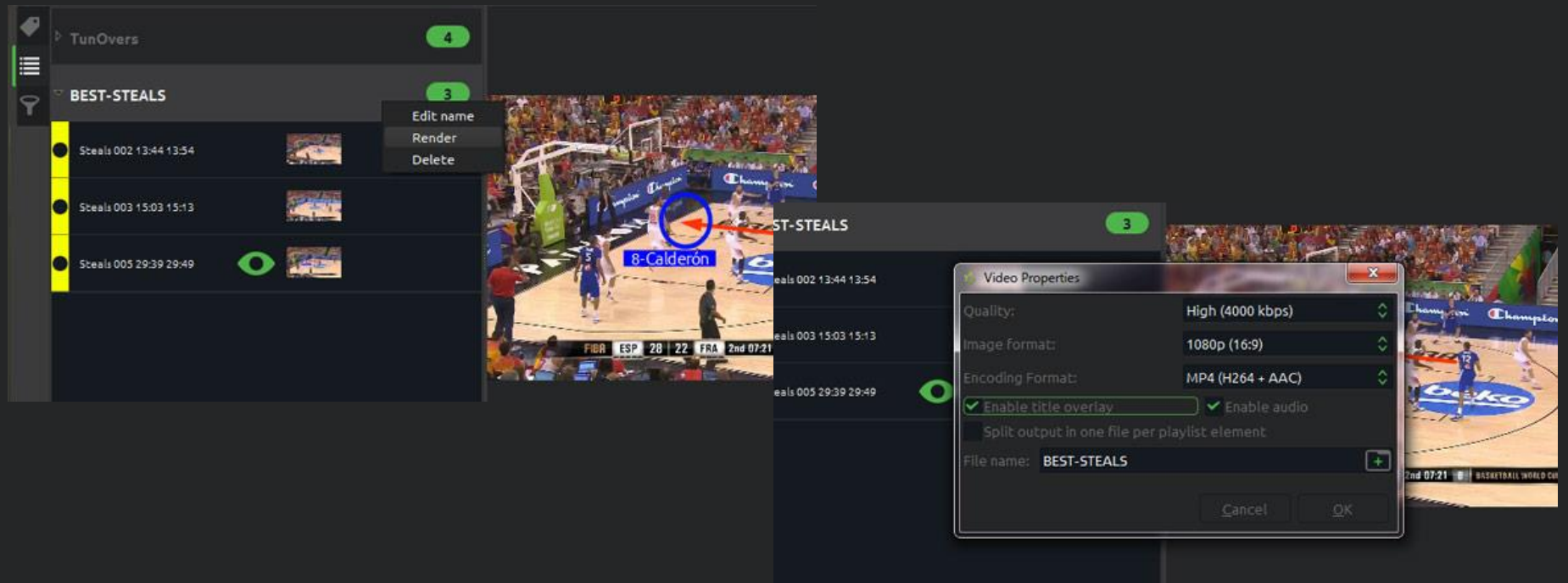

Introduction

Open & PRO

Analysis

Benefits

Open v PRO

## What do we need for a Project / Analysis ?

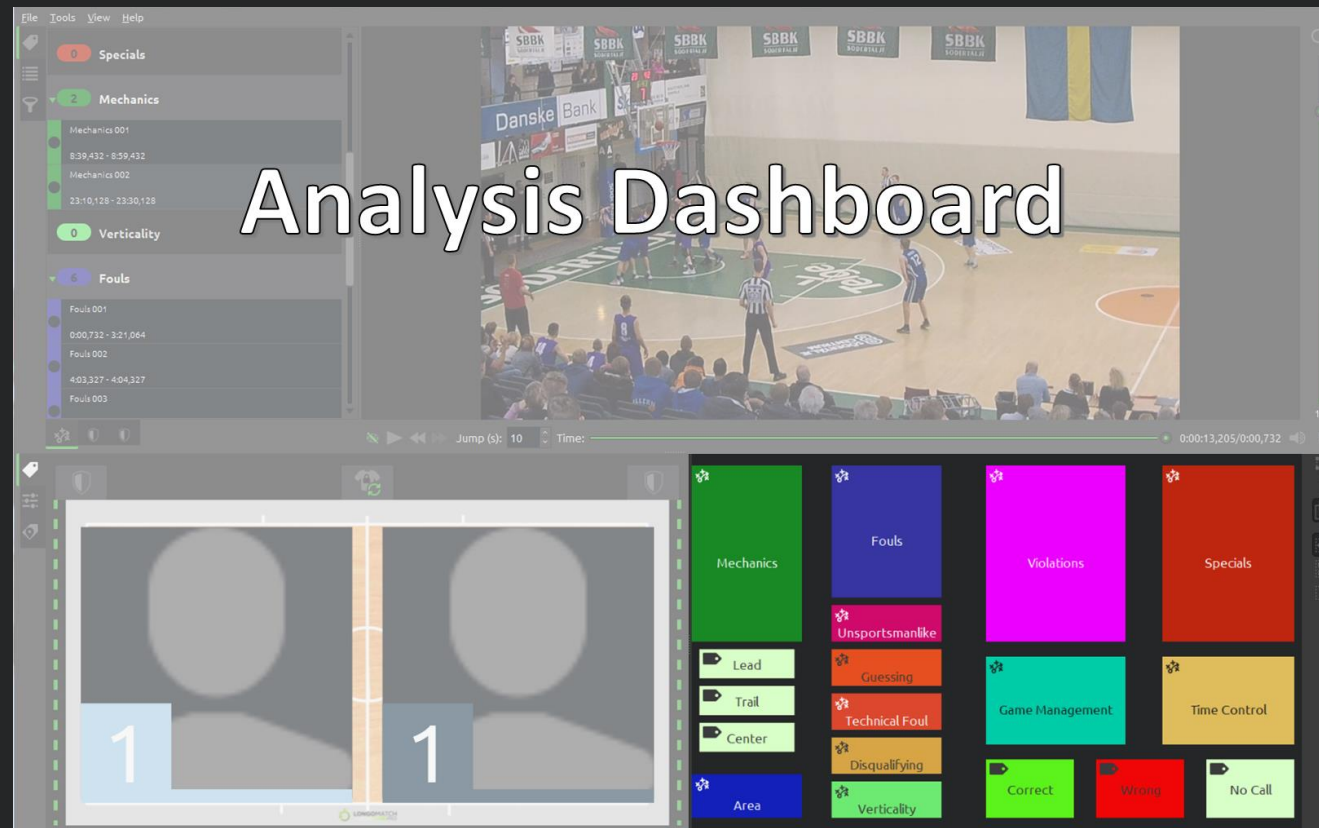

**Analysis Dashboard**

The interface displays a live basketball game video. On the left, a sidebar lists analysis categories: Specials (0), Mechanics (2), Verticality (0), and Fouls (4). The bottom panel features a 'Player Comparison' tool with two player silhouettes and a vertical line, and a 'Toolbox' with various analysis tools like Lead, Trail, Center, Area, Unsportsmanlike, Guessing, Technical Foul, Disqualifying, Veracity, Violations, Game Management, Time Control, Correct, Wrong, and No Call.

Introduction

Open & PRO

Analysis

Benefits

Open v PRO

## What do we need for a Project / Analysis ?

Introduction

Open v PRO

Analysis

Benefits

Open v PRO

## What do we need for a Project / Analysis ?

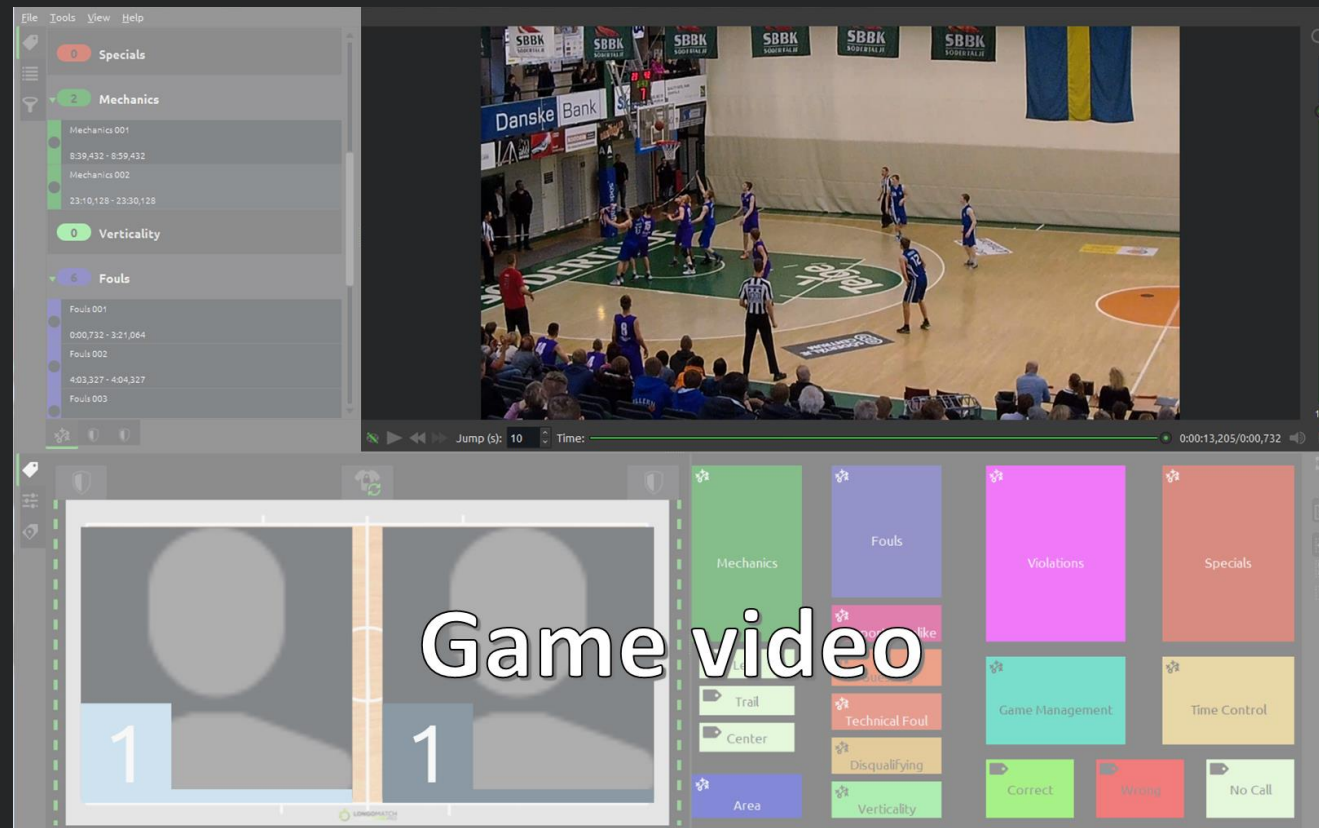

Introduction

Open v PRO

Analysis

Benefits

Open v PRO

## What do we need for a Project / Analysis ?

HD Camera

Interface

HDMI >> USB / Thunderbolt

Computer

Introduction

Open & PRO

Analysis

Benefits

Open v PRO

## Results in tagged Events

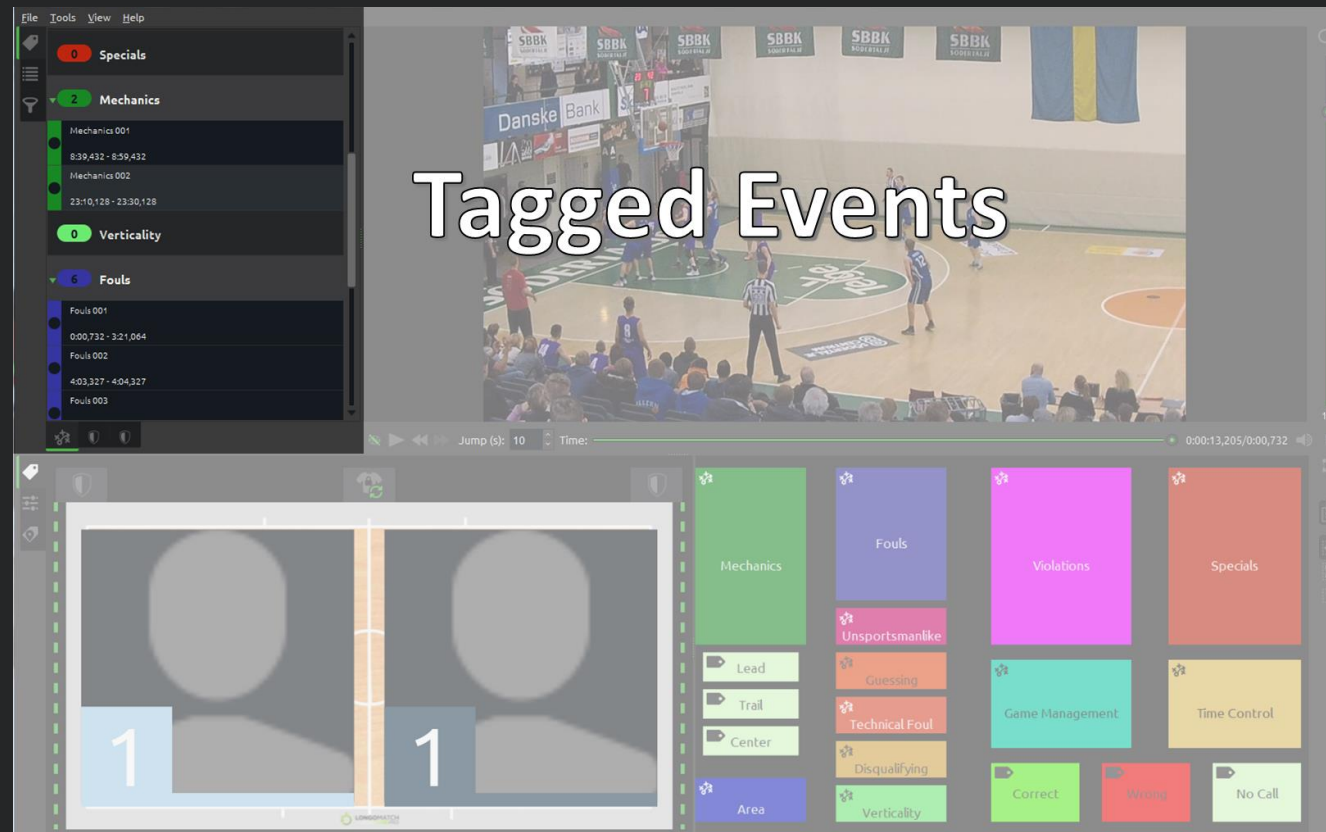

Introduction

Open & PRO

Analysis

Benefits

Open v PRO

- Every referee or referee coach can work with Longomatch.
- Excellent tool to offer clubs for both referee as coach development.
- Consistency from club level to elite level, by using the same concept Analysis Dashboard.
- Integration between Open Source and PRO version

Introduction

Open & PRO

Analysis

Benefits

Open v PRO

- Simple set up with minimal preparation
- Teams info detailed or simplified
- Analysis Dashboard integration in both software versions
- Video in 3 clicks made from a tagged event

Introduction

Open & PRO

Analysis

Benefits

Open v PRO

- Tagging a play situation in one click
- Event with a certain time duration, which can be easily adjusted at time-line.
- Direct categorisation in lists and exportable to Excel for statistics.

Introduction

Open & PRO

Analysis

Benefits

Open v PRO

- Zonal marking on different court styles for fast position identification
- Zonal marks are also exported to Excel

# Benefits for Referee Coaching

Introduction

Open & PRO

Analysis

Benefits

Open v PRO

Summary																			
Project	White Basketball - Dark Basketball (0-0) Final Euroleague Women 2015																		
Date	12-04-2015																		
Competition	Final																		
Season	Euroleague Women 2015																		
Local team	White Basketball																		
Visitor team	Dark Basketball																		
Result	0 - 0																		
Violations																			
Event	Time	Start	Stop	Team	Players	Travelling	Double Drib	Foot Violat	Front to Re	Out of Bou	Ball Site	Palming	Cling / Ball I	More Drib	Landing	Three Ste	Usual Mov	Goal position	
Violations 002	0:16:23	0:16:19	0:16:33			1	0	0	0	0	0	0	0	0	1	0	0	0,306406685	0,25
Violations 001	0:17:07	0:16:57	0:17:17	White Basketb		1	0	0	0	0	0	0	0	0	0	1	0	0,203639353	0,705
Violations 003	0:17:09	0:16:59	0:17:19			1	0	0	0	0	0	0	0	0	0	1	0	0,221606648	0,671641791
Violations 004	0:21:13	0:21:03	0:21:23			1	0	0	0	0	0	0	0	0	0	1	0	0,239554318	0,56
Violations 005	0:24:53	0:24:43	0:25:03			1	0	0	0	0	0	0	0	1	0	0	0	0,710306407	0,72
Violations 006	0:34:23	0:34:13	0:34:33			0	0	0	0	0	0	0	0	0	0	0	0	0,328630808	0,295
Violations 007	1:03:54	1:03:44	1:10:04			0	0	0	0	0	1	0	0	0	0	0	0	0,163916435	0,135
Violations 008	1:12:33	1:12:23	1:12:43			1	0	0	0	0	0	0	0	0	0	0	1	0,158774373	0,675
Violations 009	1:22:13	1:22:03	1:22:23			0	0	0	0	0	1	0	0	0	0	0	0	0,821727019	0,88
Violations 010	1:22:57	1:22:47	1:23:07			0	0	0	0	1	0	0	0	0	0	0	0	0,103064067	0,43
Violations 011	1:25:38	1:25:28	1:25:48			0	0	0	0	1	0	0	0	0	0	0	0	0,860734234	0,555
Violations 012	1:33:48	1:33:38	1:33:58			1	0	0	0	0	0	0	0	0	0	1	0	0,866295285	0,375
Violations 013	1:34:04	1:33:54	1:34:14			0	0	1	0	0	0	0	0	0	0	0	0	0,30362117	0,835
Violations 014	1:34:31	1:34:21	1:34:41			0	0	0	0	0	1	0	0	0	0	0	0	0,192200557	0,56
Violations 015	1:37:43	1:37:33	1:37:53			0	0	0	0	1	0	0	0	0	0	0	0	0,100278552	0,52
Violations 016	1:40:00	1:39:50	1:40:10			0	0	0	0	1	0	0	0	0	0	0	0	0,077934423	0,34
Time Control																			
Event	Time	Start	Stop	Team	Players	Shotclock	8 second	5 second	3 second	End of per	GoalX	GoalY							
Time Control 0C	0:18:43	0:18:39	0:18:53			0	0	0	0	1	0	0,83182058	0,55450237						
Time Control 0C	1:43:26	1:43:16	1:43:36			1	0	0	0	0	0	0,295514512	0,848341232						
Game Management																			
Event	Time	Start	Stop	Team	Players	Lead	Trail	Centre	Mechanic	bleTriple	Warning	Collaborat	Out of Arc	GoalX	GoalY				
Game Manager	0:18:02	0:17:52	0:18:12			0	0	0	0	1	0	0	0	0	0,865435356	0,36432891			
Game Manager	0:24:28	0:24:18	0:24:38			0	1	0	0	0	0	0	0	0	0,643793472	0,184834123			
Game Manager	0:29:02	0:28:52	0:29:12			0	0	0	0	1	0	0	0	0	0,17414248	0,582938363			
Game Manager	0:46:01	0:45:51	0:46:11			0	0	0	0	1	0	0	0	0	0,870712401	0,71563381			
Game Manager	0:46:57	0:46:47	0:47:07			0	1	0	0	0	0	0	0	0	0,662263123	0,805667204			
Game Manager	0:47:22	0:47:12	0:47:32			0	0	0	0	1	0	0	0	0	0,746701847	0,630331754			
Game Manager	1:23:28	1:23:18	1:23:38			0	0	0	0	0	0	0	1	0	0,746701847	0,156398104			
Game Manager	1:26:05	1:25:55	1:26:15			0	0	0	0	0	0	1	0	0	0,307651715	0,360189573			
Game Manager	1:39:02	1:38:52	1:39:12			0	0	0	1	0	0	0	0	0	0,147757256	0,654028436			
Infractions																			
Event	Time	Start	Stop	Team	Players	Not Call	Incorrec	HalfField	HalfField										
Handchecking	0:24:38	0:24:28	0:24:48			1	0	0,725361538	0,49537037										
Infractions 002	0:34:51	0:34:41	0:35:01			1	0	0,432692308	0,810185185										
Infractions 003	0:43:04	0:42:54	0:43:14			1	0	0,600961538	0,699074074										
Infractions 004	0:44:10	0:44:00	0:44:20			1	0	0,552884615	0,236236236										
Infractions 005	1:35:05	1:34:55	1:35:15			1	0	0,730769231	0,50462963										
Infractions 006	1:39:55	1:39:45	1:40:05			1	0	0,586538462	0,740740741										
Infractions 007	1:53:45	1:53:35	1:53:55			1	0	0,5	0,532407407										

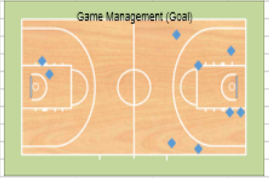
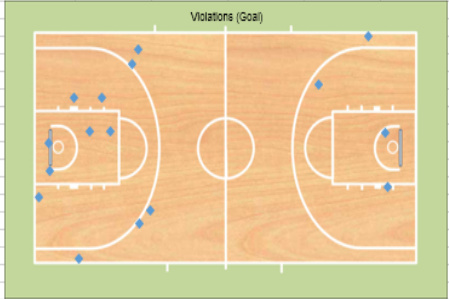

Introduction

Open & PRO

Analysis

Benefits

Open v PRO

## Export to video

- As a single video clip
- As a playlist with multiple videos
- Adding of external images or a video (i.e. company leader video)
- Title overlay on every event video (choosable/ editable)

Introduction

Open & PRO

Analysis

Benefits

Open v PRO

## Extra's in PRO-version

- Hardware excelleration for live video recording
- Up to 8 video angles in analyses (files)
- Zoom functionality in events and annotations
- Extended statistics export to Excel
- 1 predesigned Analysis Dashboard supplied

[www.longomatch.com](http://www.longomatch.com)

**LONGOMATCH**  
*PRO*